

Esri Web Sites

esri Products Industries Support & Services Stories About

Water Utilities Overview Segments Events Community

Water Utilities

GIS for water, wastewater, and stormwater utilities

Drive success with location intelligence

+ STAY UPDATED

Empower your organization with ArcGIS

ArcGIS is an extensive information system that enables modernization of workflows with easy-to-use applications for the field and office. Strengthen your organization with smart water solutions that will increase efficiency and provide insight for decision-makers.

Esri Water Utilities Community

- Connecting with industry professionals
- Online Q&A
- Blogs
- Videos
- Technical documents

Stay Connected with Esri's Water Team

@EsriWater

Esri Water Utilities

Esri Water Meetup

Esri Water eNewsletter

Esri Solutions for Water Utilities

- Water Distribution Data Management**: Management can be used to map water distribution assets, edit data, view system maps in the field and office, view asset reports, and collaborate with map notes.
- Citizen Problem Reporter**: Citizen Problem Reporter can be used to solicit non-emergency requests (for example, blight, graffiti, trash, potholes, clogged drains, and flooding) from the general public.
- Plans and Drawings**: Plans and Drawings can be used to index the geographic extent of record plans and drawings and provide access to a catalog of source documents in the office or the field.
- Capital Project Tracking**: Capital Project Tracking can be used to manage an active project portfolio, communicate project status, and share project updates with internal and external stakeholders.

Training

Partners

UC 2023 Water Utilities Flier

Water Utilities Events and Activities

The Esri User Conference has many presentations and events with hundreds of topics covered. To help you find your way to the Water Utilities sessions and events, we have prepared a more focused agenda.

Utilities Showcase (Water, Wastewater, Stormwater, Water Resources)

Visit the Utilities Showcase in the Expo to connect with industry experts and learn about Esri partner solutions and services.

Esri UC Expo Hours

Tuesday, July 11	9:00 AM–6:00 PM	SDCC, Halls A/B/C/D
Wednesday, July 12	9:00 AM–6:00 PM	SDCC, Halls A/B/C/D
Thursday, July 13	9:00 AM–4:00 PM	SDCC, Halls A/B/C/D

Water Utilities Meetup

Join Water Industry professionals for a half day of GIS focused discussion.

Sunday, July 9

1:00 PM–4:30 PM • TBD

Water Team Social

Get to know the Esri Water Team and professionals from water, wastewater, stormwater, and water resources.

Wednesday, July 12

6:00 PM–8:30 PM • Marriott Marquis, Marina Terrace

Special Interest Group Meetings

Tuesday, July 11

11:30 AM - 12:30 PM Flood Hazards SIG: Preparedness and Response SDCC Hall GH - Room G

Wednesday, July 12

11:30 AM - 12:30 PM Water Utilities SIG: Next Generation Network Management SDCC Hall GH - Room H

Thursday, July 13

11:30 AM - 12:30 PM Water Resources SIG: Hydro Feature Extraction SDCC Hall GH - Room E

UC 2023: Infrastructure Story Map

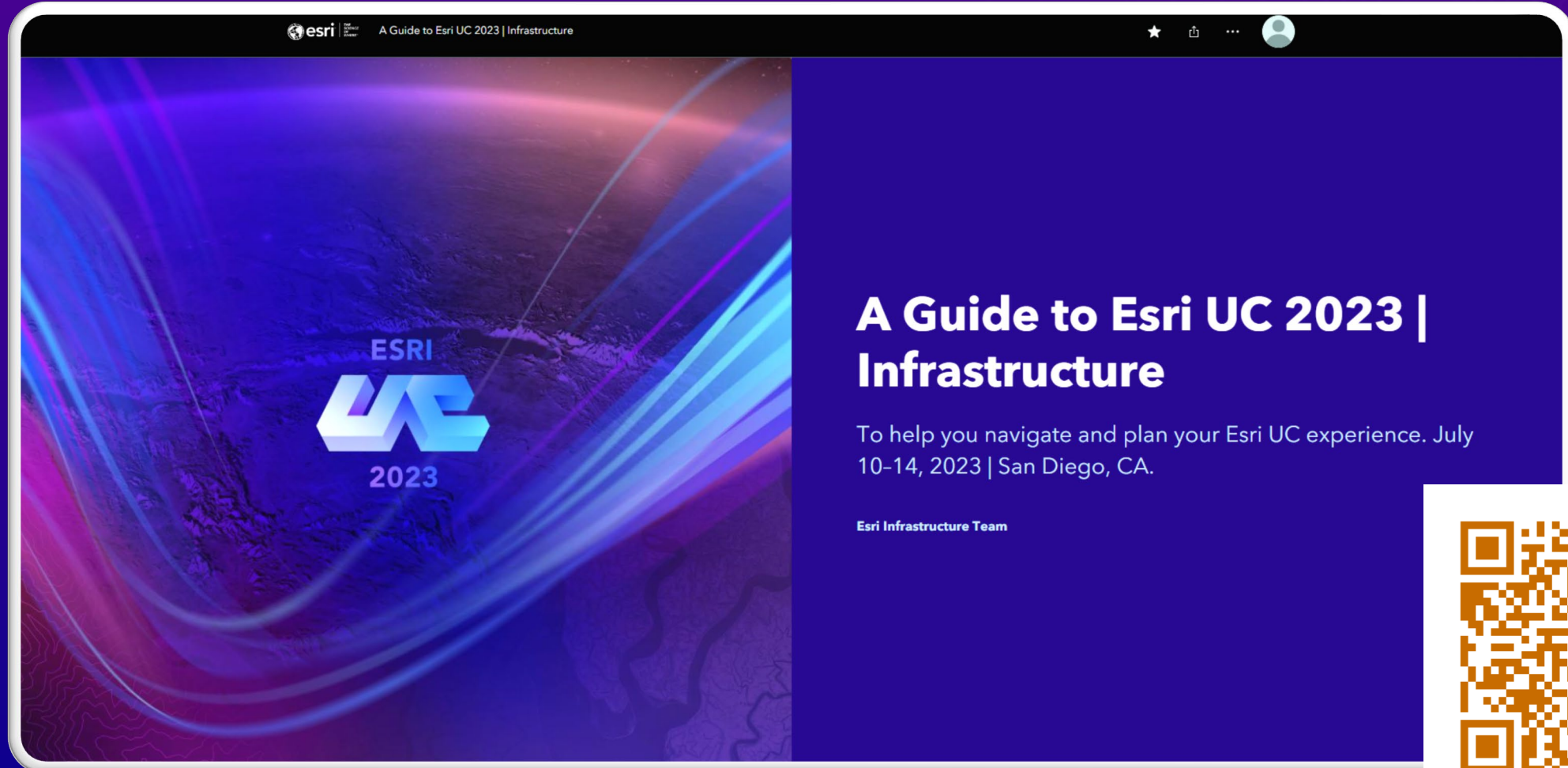

UC 2023 Indoors Map

