

# ESRI USER CONFERENCE

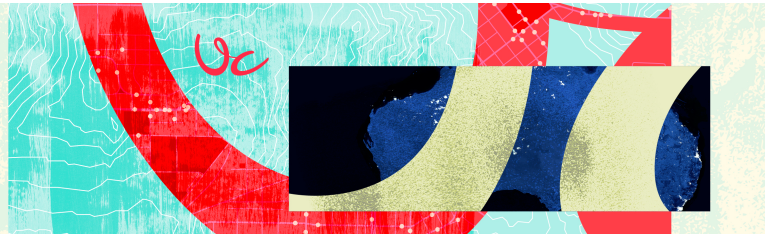

## Telecommunications Events and Activities

The Esri User Conference (Esri UC) has many presentations and events with hundreds of topics covered. To help you find your way to the Telecommunications sessions and events, we have prepared a more focused agenda.

**Plenary**  
 Monday, July 13 | 8:30 AM – 4:00 PM  
 Hall FGH | San Diego Convention Center (SDCC)

**Telecommunications Industry Kick-Off Session**  
 Tuesday, July 14  
 7:30 AM – 8:15 AM  
 Room 26 A  
 San Diego Convention Center (SDCC)

**Utilities Expo Showcase**  
 Tuesday, July 14            9:00 AM – 5:30 PM  
 Wednesday, July 15    9:00 AM – 5:30 PM  
 Thursday, July 16        9:00 AM – 4:00 PM  
 Ground Level Exhibit Hall A–D,  
 San Diego Convention Center (SDCC)

**Electric & Gas and Telecommunications Social**  
 Tuesday, July 14  
 6:00 PM – 9:00 PM  
 Bayfront Park | Hilton

**Telecommunications SIG**  
 Tuesday, July 14  
 11:30 AM – 12:30 PM  
 Room 28 C  
 San Diego Convention Center (SDCC)

Demo Theater Presentations		
Tuesday, July 14		
11:30 AM – 12:15 PM	<a href="#">Geospatial AI in Practice for Infrastructure Organizations</a>	Demo Theatre 4
2:30 PM – 3:15 PM	<a href="#">ArcGIS for Telecommunications: Location Intelligence in Network Life-Cycle Management</a>	Demo Theatre 4
4:00 PM – 4:45 PM	<a href="#">Reality Mapping for Infrastructure</a>	Demo Theatre 4
Wednesday, July 15		
11:30 AM – 12:15 PM	<a href="#">ArcGIS Online and ArcGIS Enterprise: Best Practices for Distributed Collaboration</a>	Demo Theatre 11
Thursday, July 16		
10:00 AM – 10:45 AM	<a href="#">Geospatial AI in Practice for Infrastructure Organizations</a>	Demo Theatre 8
2:30 PM – 3:15 PM	<a href="#">ArcGIS Online and ArcGIS Enterprise: Best Practices for Distributed Collaboration</a>	Demo Theatre 7
Technical Session		
Tuesday, July 14		
8:30 AM – 9:30 AM	<a href="#">ArcGIS Enterprise: What's New</a>	SDCC, Room 1 B
8:30 AM – 9:30 AM	<a href="#">ArcGIS Enterprise Builder: An Overview</a>	SDCC, 6 A
10:00 AM – 11:00 AM	<a href="#">ArcGIS Enterprise Sites: An Overview</a>	SDCC, Room 15 B

SDCC = San Diego Convention Center

Please note: All listings subject to change; not every paper or event may be presented here.



Copyright © 2026 Esri. All rights reserved. Esri, the Esri globe logo, The Science of Where, ArcGIS, @esri.com, and esri.com are trademarks, service marks, or registered marks of Esri in the United States, the European Community, or certain other jurisdictions.

G7987501

# ESRI USER CONFERENCE



10:00 AM – 11:00 AM	<a href="#">ArcGIS for AutoCAD: An Overview</a>	SDCC, Room 7 B
1:00 PM – 2:00 PM	<a href="#">ArcGIS Enterprise Builder: An Overview</a>	SDCC, Room 25 B
1:00 PM – 2:00 PM	<a href="#">ArcGIS Enterprise: Best Practices for Upgrading</a>	SDCC, Room 31 B
1:00 PM – 2:00 PM	<a href="#">ArcGIS Field Maps: What's New and the Road Ahead</a>	SDCC, Ballroom 6 DE
2:30 PM – 3:30 PM	<a href="#">ArcGIS Online: Getting Started with AI Assistants</a>	SDCC, Ballroom 6 CF
2:30 PM – 3:30 PM	<a href="#">Geospatial Change Management: Preparing Your Organization for GIS</a>	SDCC, Room 31 B
4:00 PM – 5:00 PM	<a href="#">Designing and Implementing Well-Architected Systems</a>	SDCC, Room 8
<b>Wednesday, July 15</b>		
8:30 AM – 9:30 AM	<a href="#">ArcGIS for AutoCAD: An Overview</a>	SDCC, Room 4
1:00 PM – 2:00 PM	<a href="#">ArcGIS Enterprise: What's New</a>	SDCC, Ballroom 20 D
1:00 PM – 2:00 PM	<a href="#">ArcGIS Online: Getting Started with AI Assistants</a>	SDCC, Room 15 B
2:30 PM – 3:30 PM	<a href="#">ArcGIS Field Maps: What's New and the Road Ahead</a>	SDCC, Ballroom 6 DE
2:30 PM – 3:30 PM	<a href="#">Geospatial Strategy: Advanced Topics and Best Practices</a>	SDCC, Room 17 A
4:00 PM – 5:00 PM	<a href="#">Geospatial Change Management: Preparing Your Organization for GIS</a>	SDCC, Ballroom 20 D
<b>Thursday, July 16</b>		
4:00 PM – 5:00 PM	<a href="#">ArcGIS Enterprise: Best Practices for Upgrading</a>	SDCC, Hall F
<b>Special Interest Group Meetings</b>		
<b>Tuesday, July 14</b>		
11:30 AM – 12:30 PM	<a href="#">Telecommunications SIG</a>	SDCC, Room 28 C
<b>Wednesday, July 15</b>		
7:00 AM – 8:00 AM	<a href="#">Women and GIS SIG</a>	Marriott, San Diego Ballroom B
11:30 AM – 12:30 PM	<a href="#">Imagery and Remote Sensing SIG</a>	SDCC, Room 15 B
<b>Thursday, July 16</b>		
7:00 AM – 8:00 AM	<a href="#">Black in GIS SIG</a>	Marriott, San Diego Ballroom B
11:30 AM – 12:30 PM	<a href="#">Equity and Social Justice SIG</a>	SDCC, Room 30
11:30 AM – 12:30 PM	<a href="#">Drones and Reality Mapping SIG</a>	SDCC, Room 5 A
<b>User Presentations</b>		
<b>Tuesday, July 14</b>		
8:30 AM – 9:30 AM	<a href="#">Transforming OSP Planning, Design and Construction with Modern GIS</a> Infosys   Verizon   Cooperative Network Services	SDCC, Room 26 A
<b>Thursday, July 16</b>		
8:30 AM – 9:30 AM	<a href="#">Advancing Telecom Data Management and Collaboration with Modern GIS Workflows</a> PUSH Inc.   Ohio Gig   3-GIS	Marriott, Pacific Ballroom Salon 23
10:00 AM – 11:00 AM	<a href="#">Advancing Broadband Equity Through GIS-Driven Analytics and Access Mapping</a> INCM   UAB   Bastrop County	Marriott, Pacific Ballroom Salon 23

SDCC = San Diego Convention Center

Please note: All listings subject to change; not every paper or event may be presented here.



Copyright © 2026 Esri. All rights reserved. Esri, the Esri globe logo, The Science of Where, ArcGIS, @esri.com, and esri.com are trademarks, service marks, or registered marks of Esri in the United States, the European Community, or certain other jurisdictions.

G7987501

# ESRI USER CONFERENCE

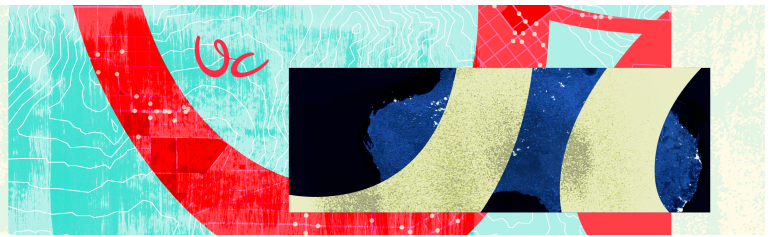

## Don't Miss These Activities

<b>Attendee Orientation</b>	Sunday, July 12	4:00 PM – 5:00 PM
<b>User Conference Plenary: Part 1</b>	Monday, July 13	8:30 AM – 10:00 AM
<b>User Conference Plenary: Part 2</b>	Monday, July 13	10:30 AM – 12:00 PM
<b>User Conference Plenary: Conclusion</b>	Monday, July 13	2:00 PM – 4:00 PM
<b>Academic GIS Fair</b>	Monday, July 13	4:00 PM – 5:30 PM
<b>Map Gallery Reception</b>	Monday, July 13	4:00 PM – 6:30 PM
<b>Meet the Speakers Social</b>	Tuesday, July 14	5:00 PM – 6:00 PM
<b>Esri 5K/Fun Run/Walk</b>	Wednesday, July 15	6:30 AM – 8:30 AM
<b>Esri Awards Ceremony</b>	Wednesday, July 15	3:30 PM – 5:30 PM
<b>Morning Yoga</b>	Tues. – Thur.	6:30 AM – 7:30 AM
<b>Map Lounge</b>	Tues. – Thur.	7:00 AM – 6:00 PM
<b>Thursday Night Party</b>	Thursday, July 16	5:30 PM – 10:00 PM

**Thank you to our sponsors!**

View our [Digital Telecommunications Agenda](#)  
to add sessions to your schedule



SDCC = San Diego Convention Center  
Please note: All listings subject to change; not every paper or event may be presented here.

Copyright © 2026 Esri. All rights reserved. Esri, the Esri globe logo, The Science of Where, ArcGIS, @esri.com, and esri.com are trademarks, service marks, or registered marks of Esri in the United States, the European Community, or certain other jurisdictions.

G7987501